



Netherlands Institute for Neuroscience

Are you a right-handed, 18-40
years old, CHINESE?

Are you curious about behavioural experiments?

Then JOIN US!

social.brain.lab.subjects@gmail.com

Judith Suttrup: +31 20 5661717

Our question is:

How does an unpleasant
sensation influence
our behaviour?

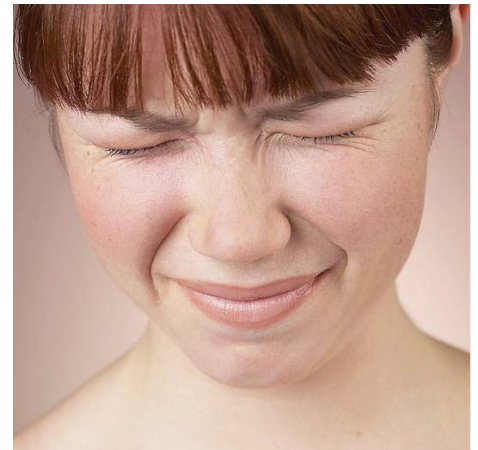

The study will last less than 2 hours and you will be
teamed up with another participant.

You will receive a compensation of at least 16€,
plus travel expenses

The study is approved by the Ethics Committee of the University of Amsterdam

more information at:
[social.brain.lab.subjects@
gmail.com](mailto:social.brain.lab.subjects@gmail.com)

Judith: +31 20 5661717

more information at:

[social.brain.lab.subjects@
gmail.com](mailto:social.brain.lab.subjects@gmail.com)

Judith: +31 20 5661717

more information at:

[social.brain.lab.subjects@
gmail.com](mailto:social.brain.lab.subjects@gmail.com)

Judith: +31 20 5661717

more information at:

[social.brain.lab.subjects@
gmail.com](mailto:social.brain.lab.subjects@gmail.com)

Judith: +31 20 5661717

more information at:

[social.brain.lab.subjects@
gmail.com](mailto:social.brain.lab.subjects@gmail.com)

Judith: +31 20 5661717

more information at:

[social.brain.lab.subjects@
gmail.com](mailto:social.brain.lab.subjects@gmail.com)

Judith: +31 20 5661717

more information at:

[social.brain.lab.subjects@
gmail.com](mailto:social.brain.lab.subjects@gmail.com)

Judith: +31 20 5661717

more information at:

[social.brain.lab.subjects@
gmail.com](mailto:social.brain.lab.subjects@gmail.com)

Judith: +31 20 5661717